FXAQ63A

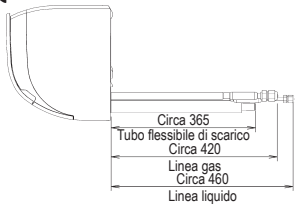

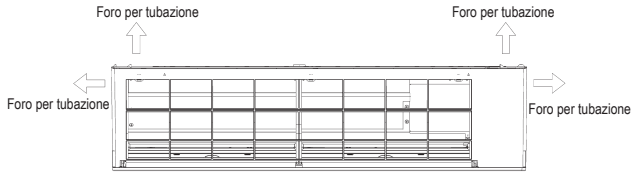

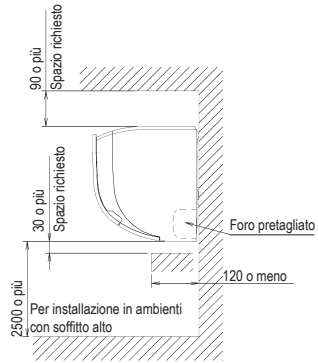

Dimensioni del pannello frontale completamente aperto

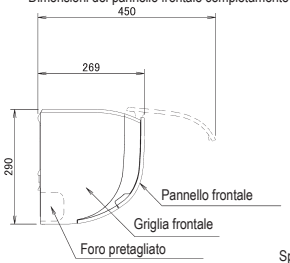

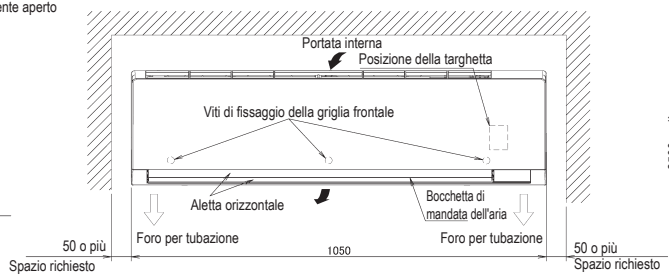

Angolazione della lama

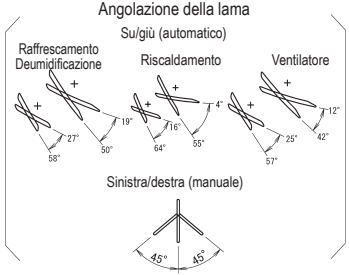

Posizione standard dei fori nella parete

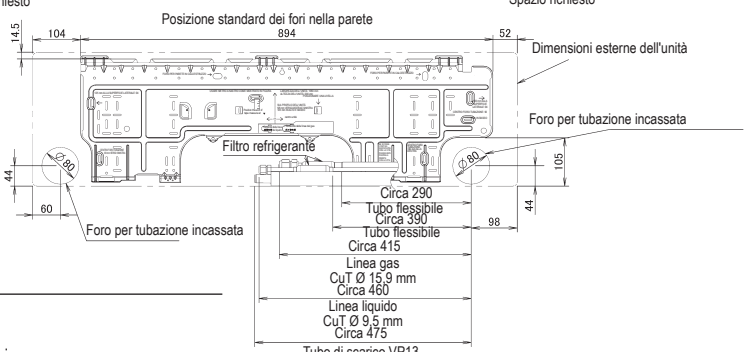

NOTE

1. L'indicazione ⇨ mostra la direzione delle tubazioni.
2. Non posizionare altri oggetti sotto l'unità interna. In caso di umidità elevata (>80%), fori di scarico intasati o filtri dell'aria sporchi, la condensa può fuoriuscire.

3D111368